

ELEVATION

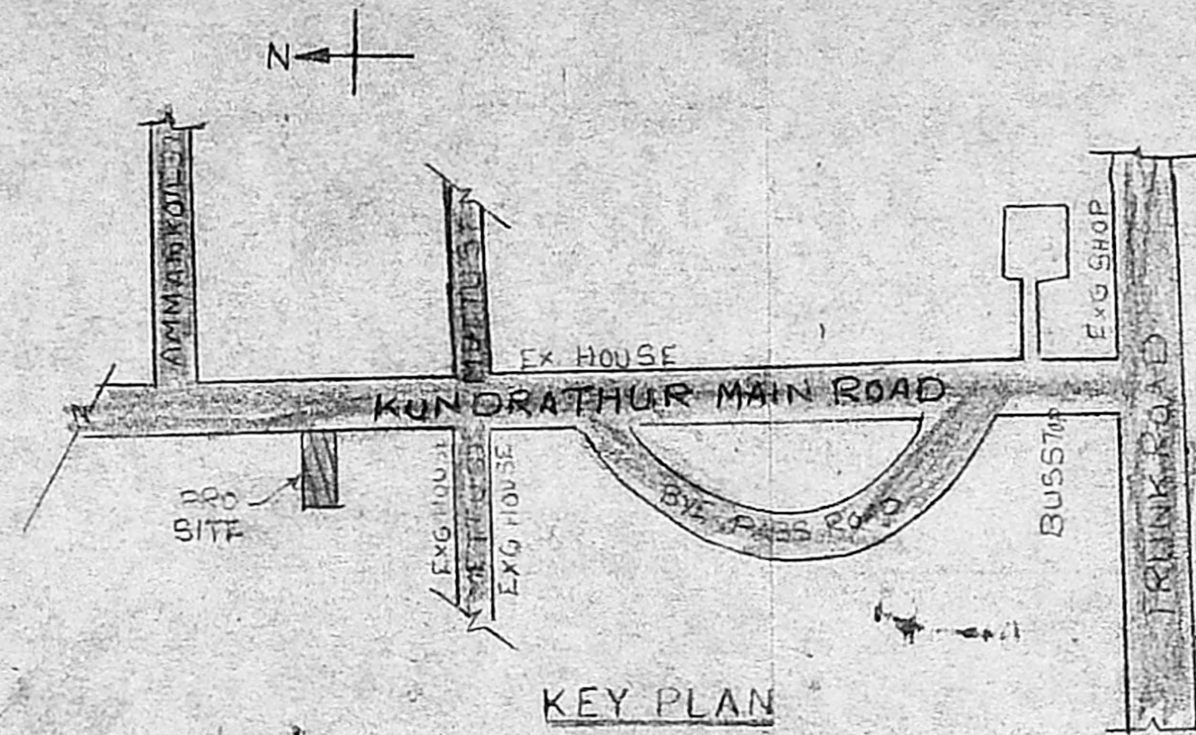
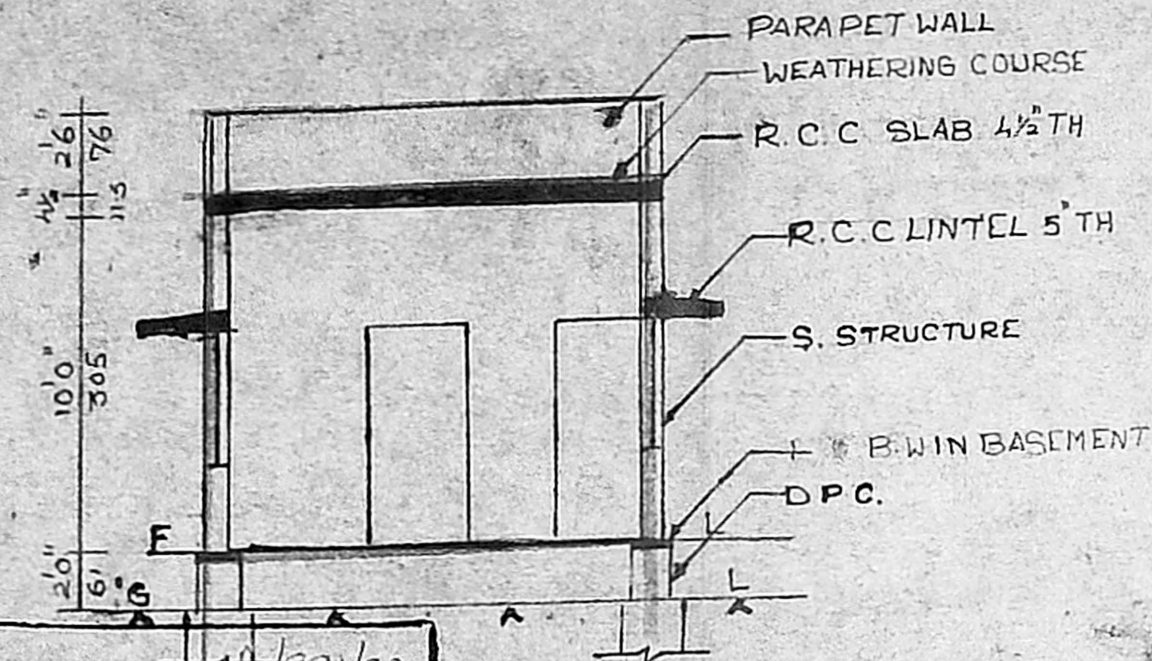

KEY PLAN

REVISED PLAN. dt 10-6-92

15/6/92 A1/4229/92

Planning Permit No. A1/4229/92
APPROVED
 SUBJECT TO THE CONDITIONS IN THIS ORDER.
 FOR MEMBER SECRETARY
 MADRAS METROPOLITAN DEVELOPMENT AUTHORITY
 MADRAS 600 008

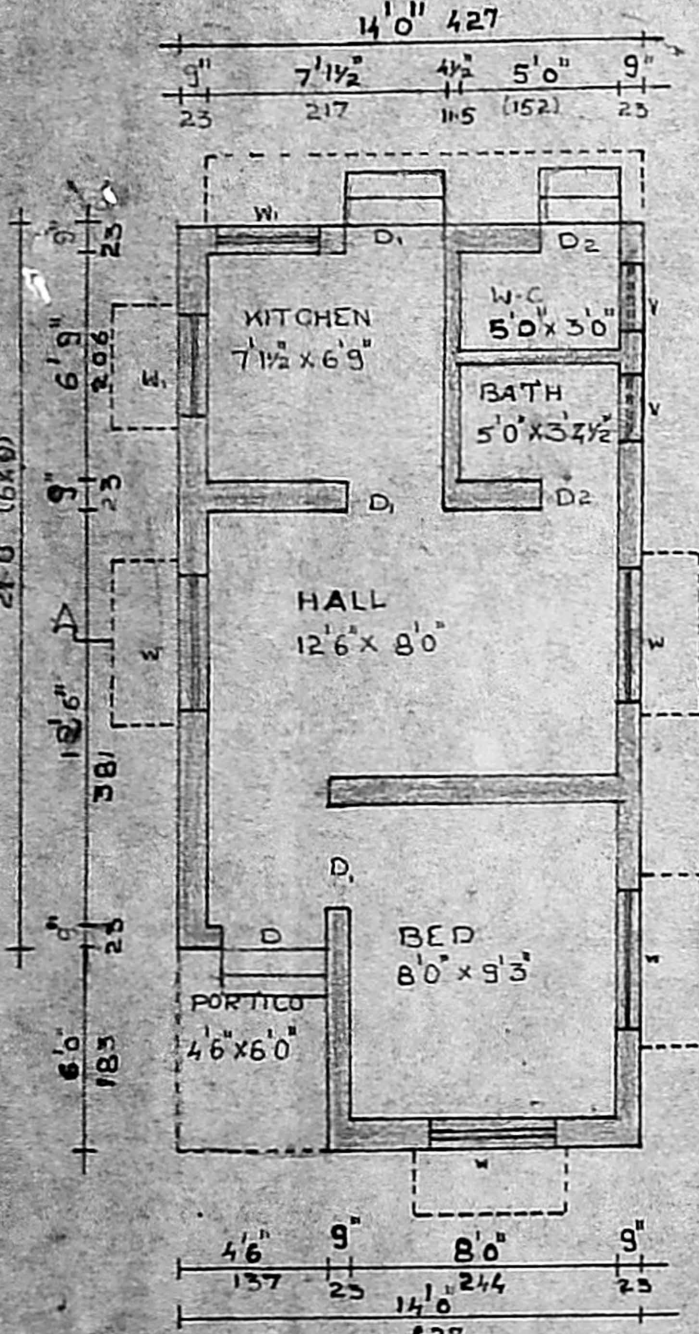

PLAN

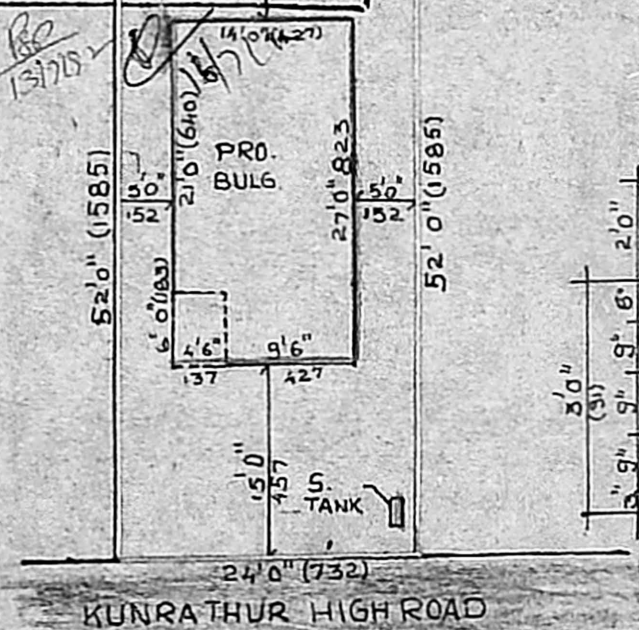

SITE PLAN
 SCALE: 1" = 16'0"

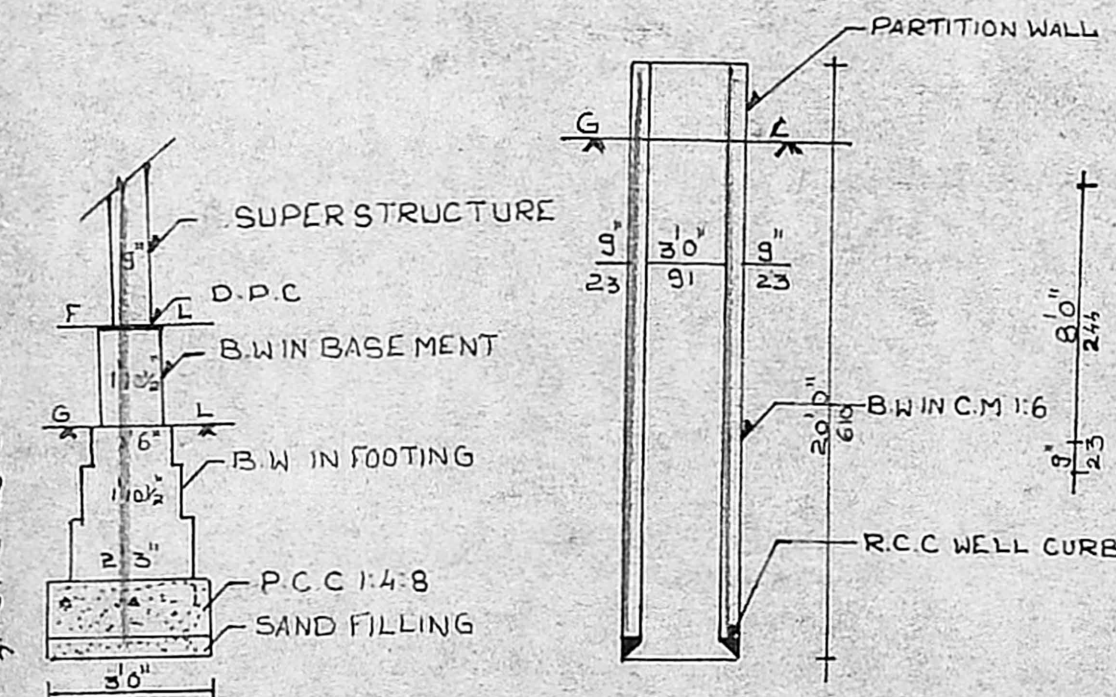

FOUNDATION DETAIL

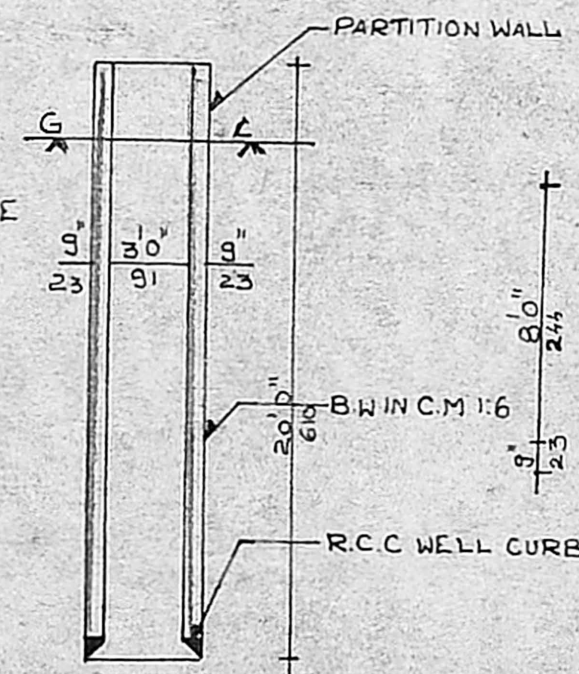

WELL DETAIL

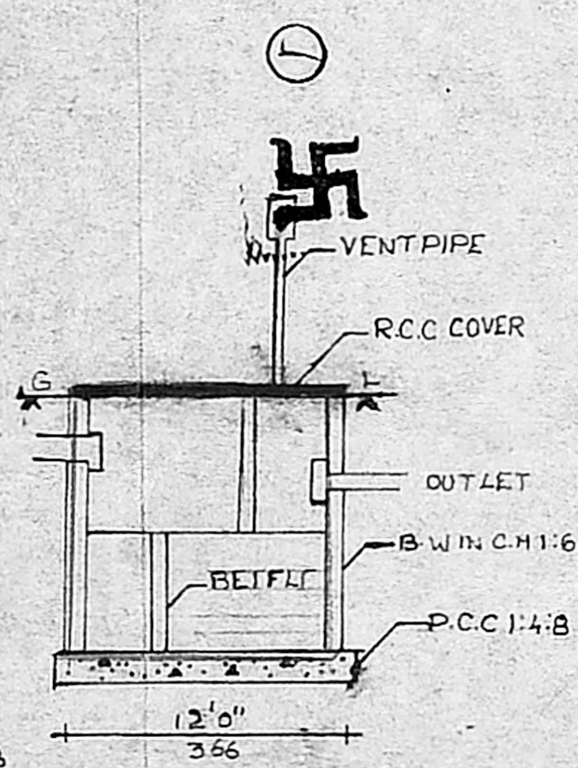

SEPTIC TANK DETAIL

PLAN OF PROPOSED DWELLING HOUSE IN S. NO 545/2 OF MANGADU KUNRATHUR ROAD SRI PERUMBUDUR TALUK CHENGAI MGR. DISTRICT

K. PUSHPARAJ

SCALE: 1" = 60'

REFERENCE

DOOR	D1 3'3" x 6'6" (99 x 198)
DOOR	D1 3'0" x 6'6" (90 x 198)
DOOR	D2 2'6" x 6'6" (76 x 198)
WINDOW	W 3'0" x 4'0" (90 x 122)
WINDOW	W1 3'0" x 4'0" (90 x 122)
VENTILATOR	V 2'0" x 3'0" (61 x 90)

COLOUR INDEX

PROPOSED	
ROAD	
BOUNDARY	

AREA DETAIL

PLOT AREA : 1248 SFT 116 M²
 PLINTH AREA : 351 SFT 33 M²

OWNER
K. Nagarajan

K. Nagarajan
K. NAGARAJAN
 LICENSED SURVEYOR
 ALANDUR MUNICIPALITY
 TAMBARAM MUNICIPALITY
 Off: 29/B, Ranganathan S. e. 1
 (Upsairs)
 LICENSED SURVEYOR
 Opp. Mambalam Fly S. e. 1

16 x 27 = 3888
 or 3513 m²